

1. Access the Portal by Clicking this Button

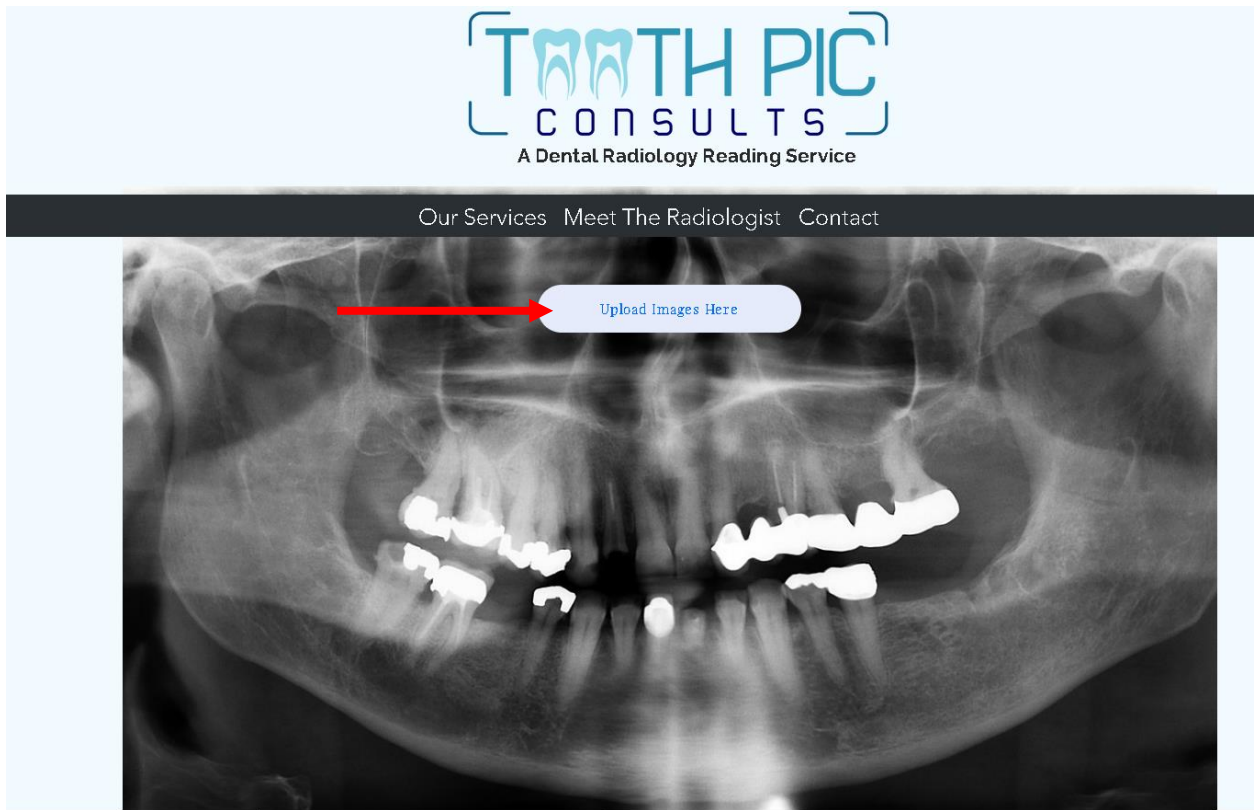

Or by clicking this box.



2. Follow the prompts on the portal. So enter your email, then press Enter.

ImageShare

Share medical images with toothpi

- 1 Enter your email address
- 2 Select your image CD or file
- 3 Upload and share your images

Enter your email address

Continue

3. New box pops up asking you to make an account.

- 1 Enter your email address
- 2 Select your image CD or file
- 3 Upload and share your images

Enter your name and a password

* Email

* First name

* Last name

* Password

8 characters or longer, containing 2 numbers and 2 letters

* Confirm password

* I accept the [Terms of Use](#)

* I accept the [Privacy Policy](#)

* I accept the [Indications for Use](#)

Continue Cancel

4. Select the file folder containing the CBCT you would like reviewed. The little box about Mac or PC are videos further explaining this process.



ImageShare

Share medical images with toothpic

- 1 Enter your email address
- 2 Select your image CD or file
- 3 Upload and share your images

Choose your images

Choose File...

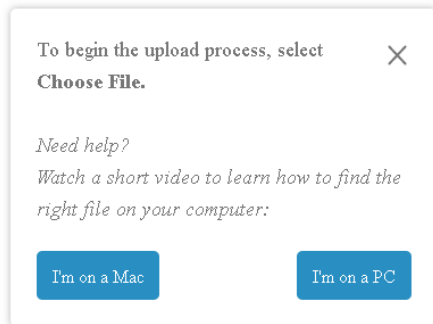

Note: If you are uploading a JPEG, BMP, or other image file of a panoramic radiograph, check this box:

ImageShare

Share medical images with toothpic

- 1 Enter your email address
- 2 Select your image CD or file
- 3 Upload and share your images

Choose your images

Select files for DICOM wrapping (Ctrl+click to select multiple)

Choose File...

5. CBCT images are DICOM files. Your machine likely has a patient repository that it is depositing the CBCT DICOM files that it takes, organized in folders. Select the folder that is holding all the DICOM files that belong to the CBCT you want reviewed. Do not zip the folder. Do not select the DICOM slices 0000, 0001, 0002, etc individually. Drag and drop the folder containing these CBCT DICOM images you want reviewed.

- CASEDATA
- 00000DCM
- 00001DCM
- 00002DCM
- 00003DCM
- 00004DCM
- 00005DCM
- 00006DCM
- 00007DCM
- 00008DCM
- 00009DCM
- 00010DCM
- 00011DCM
- 00012DCM
- 00013DCM
- 00014DCM
- 00015DCM
- 00016DCM
- 00017DCM
- 00018DCM
- 00019DCM
- 00020DCM

6. It will ask you to verify this is the file you want uploaded. The name of the file folder you have selected is underlined in red. If correct, select upload.

/ MWR

Upload 443 files to this site?

This will upload all files from "CBCT pain L condyle 79F". Only do this if you trust the site.

Upload

Cancel

7. After selecting upload, a new box will pop up asking for some clinical data.

Choose your images to upload and share

Description	Images	Patient Name	DOB	Modality	Study Date
<input checked="" type="checkbox"/>	440	Anonymous Patient		CT	01-28-2020

* Clinical Info

Why was the imaging acquired?

Patient Pain Details

(Pain Scale 0-10: 0 = no pain, 1 = least painful - 10 = most painful) Elaborate on details of pain.

* Referring Dentist

* Email Address to Receive Radiology Reports

Practice or Provider's Email Address

Message:

* I understand this study will be shared with toothpic, I have authority to share this study.

[Upload Selected Studies](#)

[Preview Selected Studies](#)

[Cancel](#)

8. After a quick progress bar, you will get a confirmation message. This means it was successfully received by the radiologist.

ImageShare

 Your images were uploaded and shared with toothpic

Upload another study

Choose another CD or image file to upload

Upload another study

View your images

View images you have uploaded and shared

View images

Upload a report

Optionally upload a medical report if one was included with your medical images

Choose File No file chosen

9. From the same email you provided, a radiology report will be returned in 24-72 hours or less.